

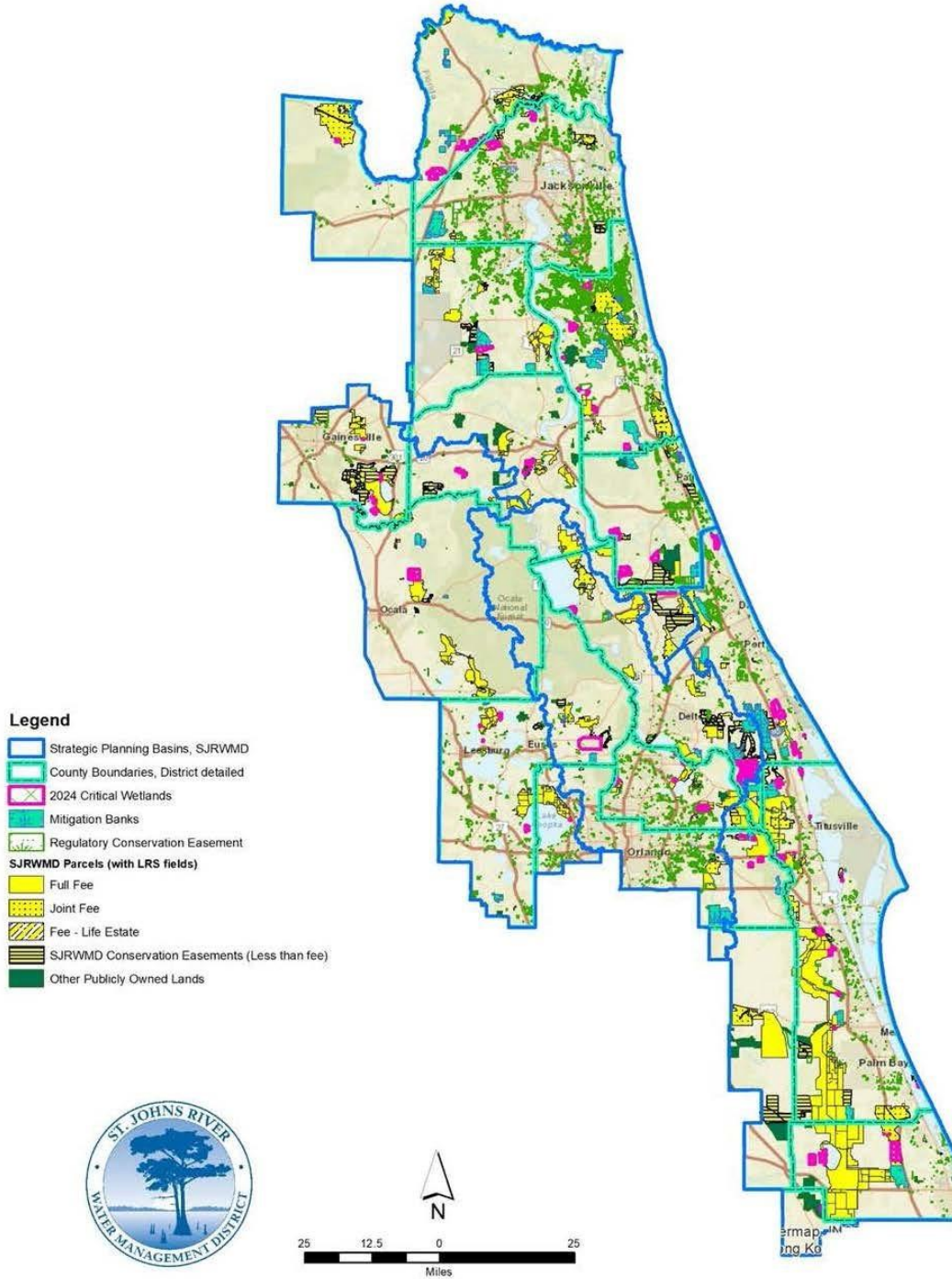

FY 2024-25
List of Critical Wetlands
Section 373.036, Florida Statutes

Attachment: FY 202425 List of Critical Wetlands_v1 (FY 2024-25 List of Critical Wetlands)

2025 List Critical Wetlands & Land Acquisition Plan Strategic Planning Basins



Attachment: FY 202425 List of Critical Wetlands_v1 (FY 2024-25 List of Critical Wetlands)

TABLE OF CONTENTS

	PAGE
Alachua	4
Baker	5
Brevard	6-7
Clay	8
Duval	9
Flagler	10-11
Indian River	12-13
Lake	14
Marion	15-16
Nassau	17-18
Okeechobee	19
Orange	20
Putnam	21-22
St. Johns	23-24
Seminole	25-27
Volusia	28-30

Attachment: FY 202425 List of Critical Wetlands_v1 (FY 2024-25 List of Critical Wetlands)

Alachua

2025 List Critical Wetlands & Land Acquisition Plan Alachua County

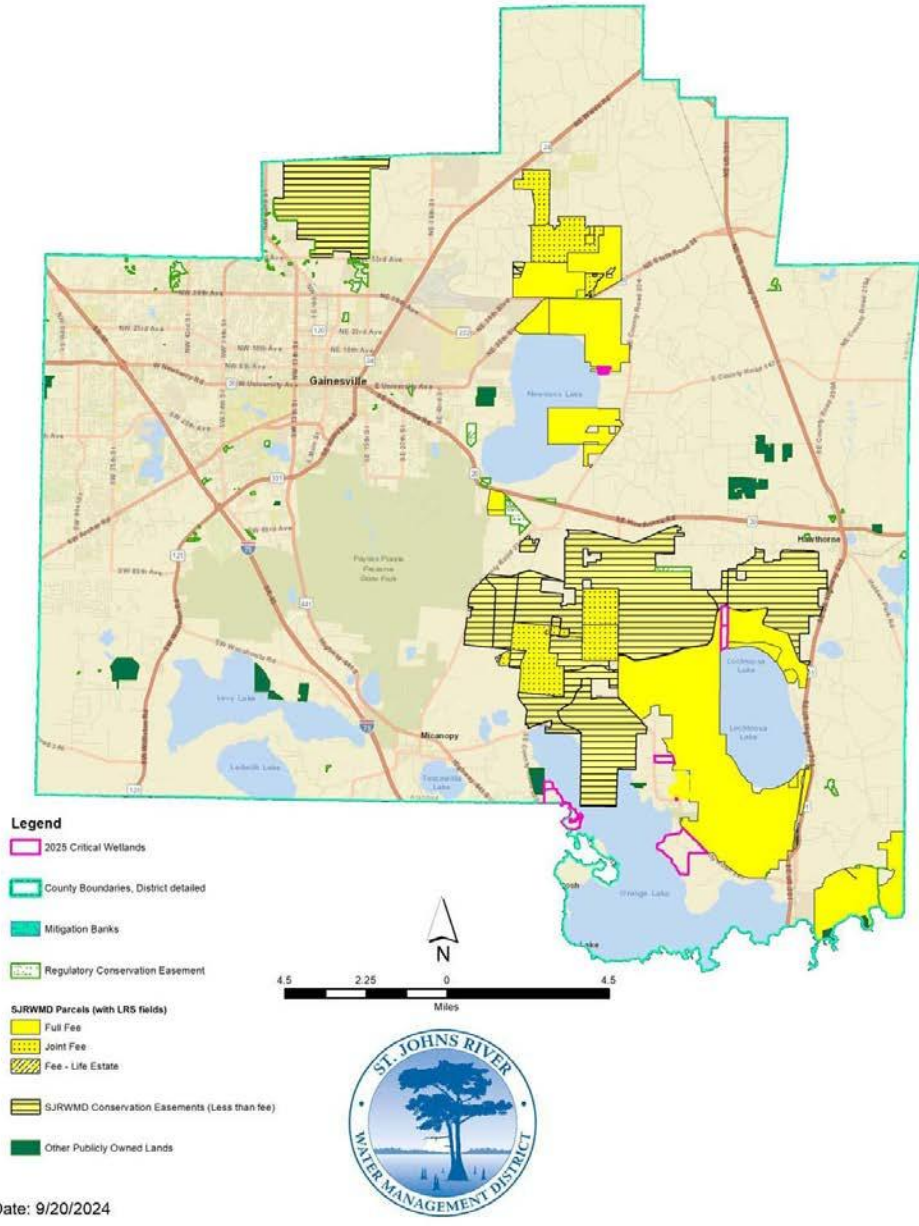

Date: 9/20/2024

Parcel ID	Acres
17785-000-000	22.00
17811-001-000	49.00
19980-000-000	61.00
19983-000-000	74.00
18354-031-000	32.66
18354-030-000	420.75
18354-069-001	170.35

Attachment: FY 202425 List of Critical Wetlands_v1 (FY 2024-25 List of Critical Wetlands)

Baker

2025 List Critical Wetlands & Land Acquisition Plan Baker County

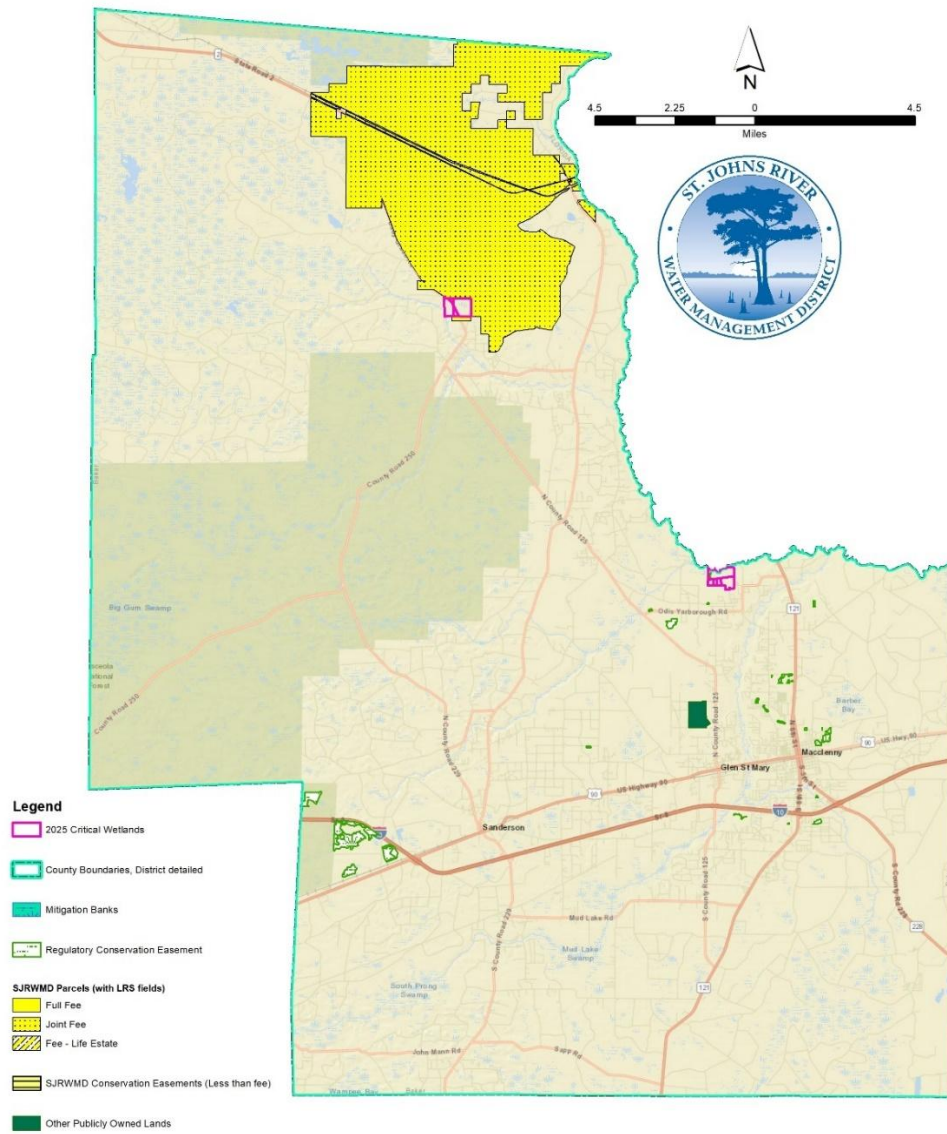

Date: 9/18/2024

Parcel	Acres
261N20000000000020	159.09
271N200000000000070	79.06
012S210000000000090	126.47
012S210000000000043	15.90
012S210000000000042	11.68
012S210000000000041	13.94
012S210000000000040	69.72

Attachment: FY 202425 List of Critical Wetlands_v1 (FY 2024-25 List of Critical Wetlands)

Brevard

2025 List Critical Wetlands & Land Acquisition Plan Brevard County

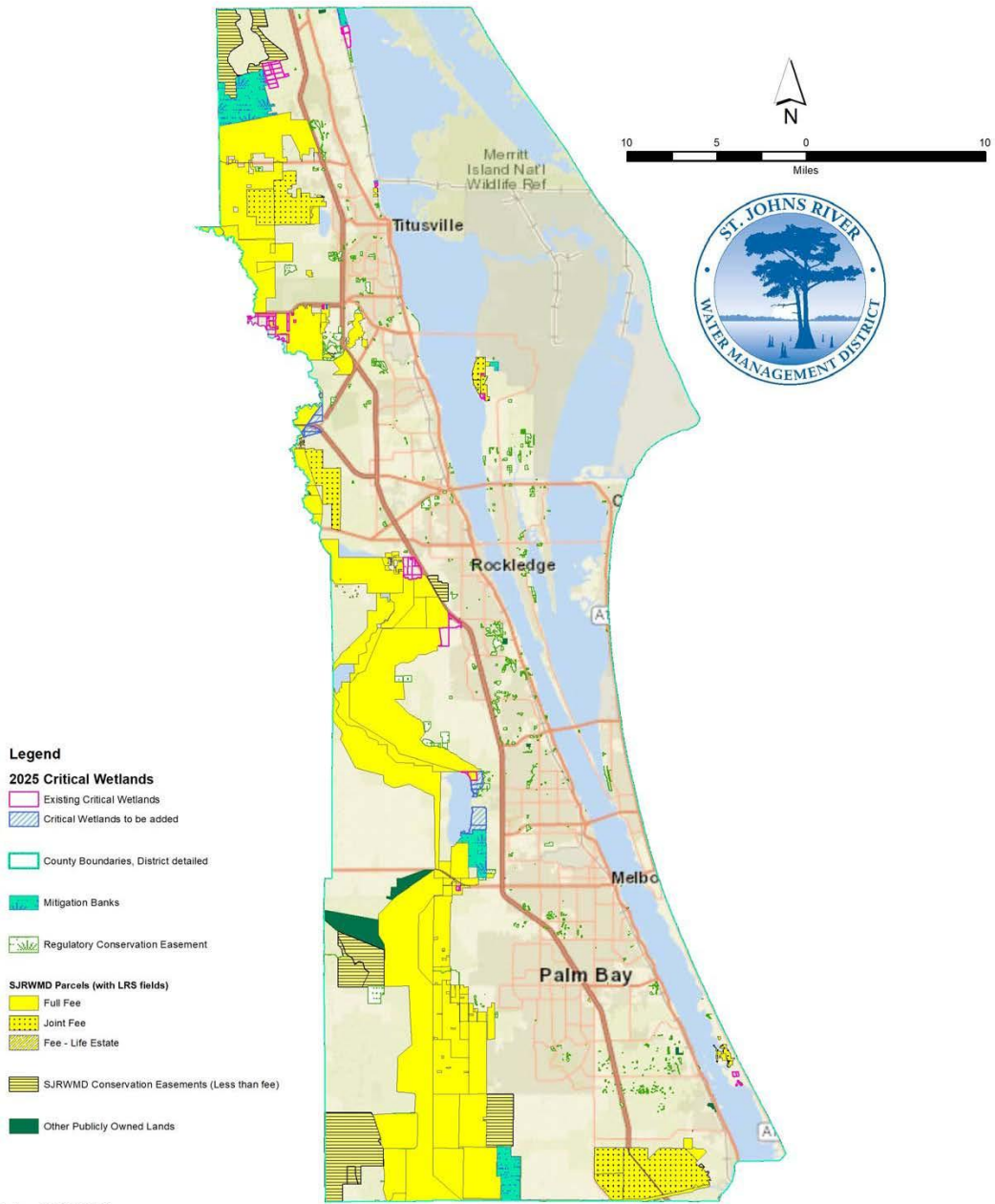

Date: 10/2/2024

Parcel ID	Acres
2200153	19.28
2200144	58.12
2200152	200.00
2200148	12.50
2200154	230.00
2300004	150.00
2200150	4.82
2200149	120.00

Attachment: FY 202425 List of Critical Wetlands_v1 (FY 2024-25 List of Critical Wetlands)

2500011	53.00
2500014	49.32
2500826	39.00
2500006	51.07
2500005	30.60
2500004	3.13
2500009	155.82
2500832	39.00
2001050	378.89
2001022	350.00
2000964	17.5
2001035	7.53
2000275	218.30
2510434	208.40
2511891	293.44
2316276	26.31
2316274	8.45
2315166	1.73
2315167	3.85
2956610	30.42
2959978	24.27
2959909	6.64
2958637	4.11
2958640	1.05
2958639	2.18
2958638	2.12
2105314	1.76
2105313	13.00
2700763	160.00
2700765	52.00
2105312	10.00
2200110	8.83
2200107	8.91
2300012	104.45
2801343	29.50
2851334	4.32
2956610	46.79
2734510	36.69
2700764	87.50
2703310	507.04
2300056	166.76
2300014	150.92
2300022	20.66
2857753	4.05
2300017	139.32
2734512	23.05
2703316	83.00
2300020	7.36
2703319	200.00

Clay

2025 List Critical Wetlands & Land Acquisition Plan Clay County

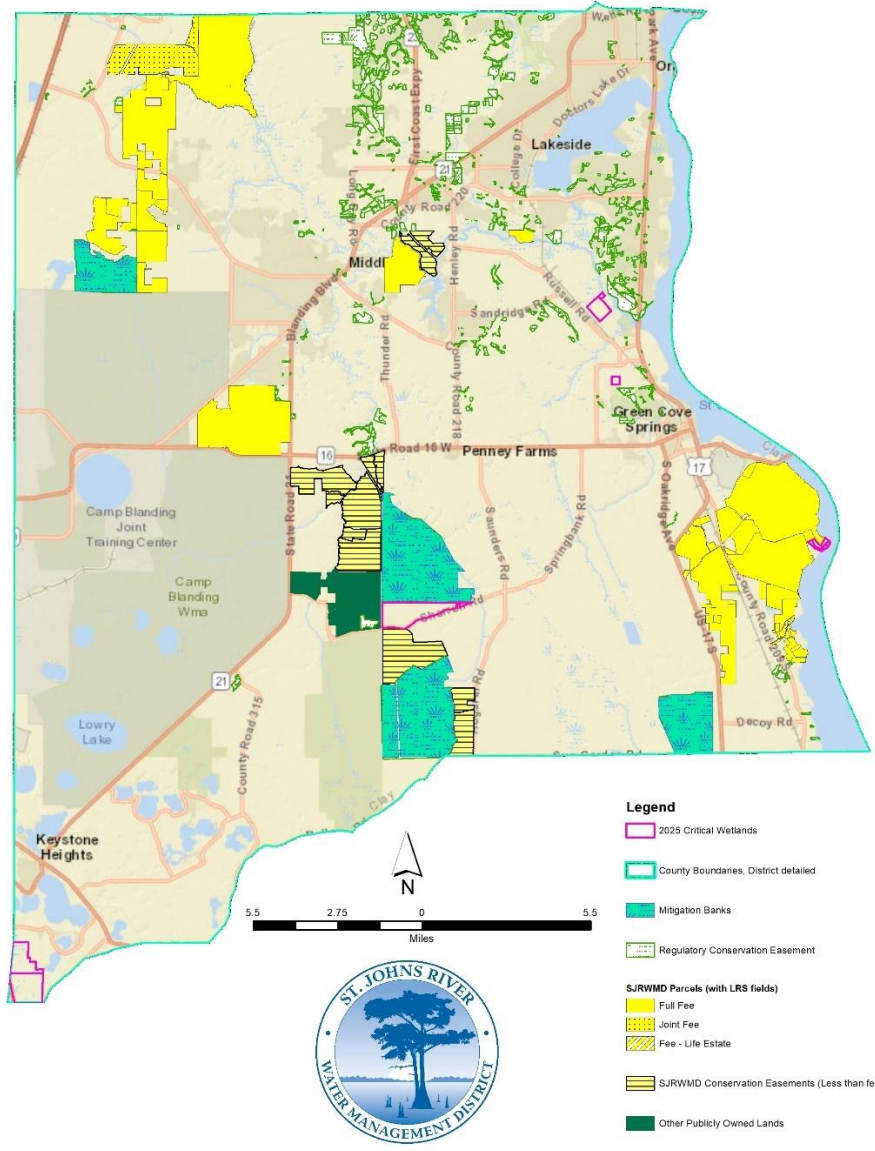

Date: 9/18/2024

Parcel ID	Acres
47-06-27-016510-002-00	20.00
47-06-27-016510-002-01	52.00
47-06-27-016510-005-01	10.00
47-06-27-016510-005-00	10.00
07-07-25-010615-001-00	903.69
46-05-26-010306-000-00	200.00
46-05-26-010307-000-00	15.00
32-05-26-014463-000-00	40.00
06-09-23-005454-000-00	440.00
07-09-23-005456-000-00	653.75

Attachment: FY 202425 List of Critical Wetlands_v1 (FY 2024-25 List of Critical Wetlands)

Duval

2025 List Critical Wetlands & Land Acquisition Plan Duval County

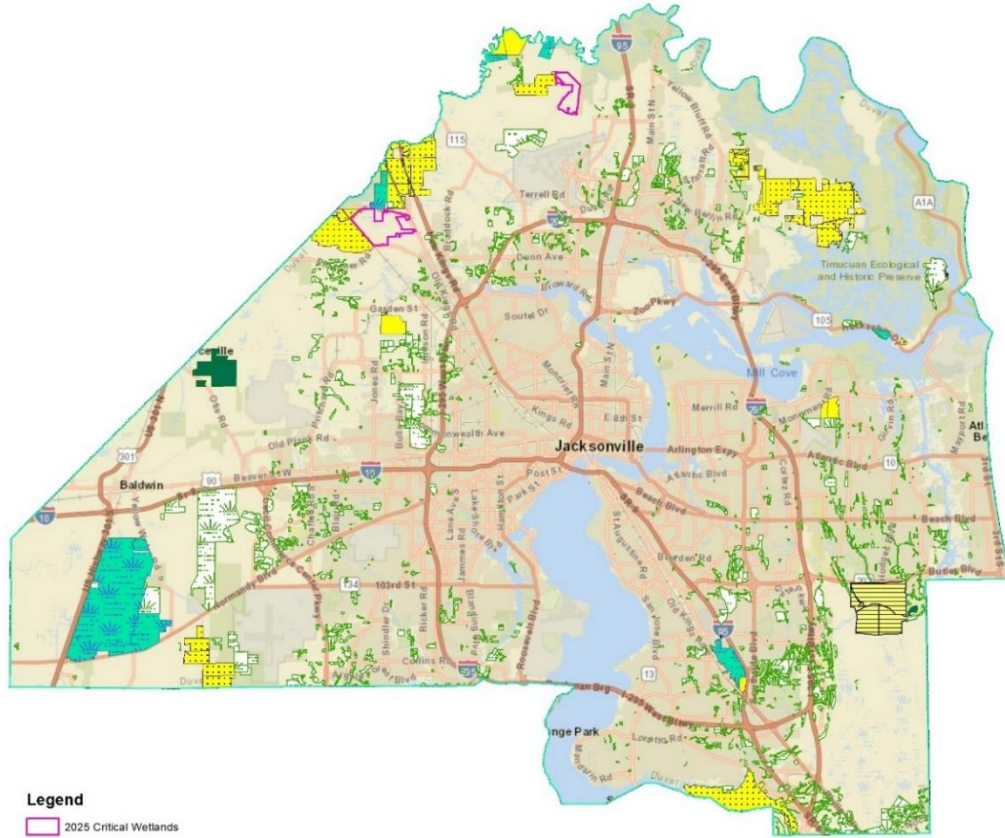

- Legend**
- 2025 Critical Wetlands
 - County Boundaries, District detailed
 - Mitigation Banks
 - Regulatory Conservation Easement
 - SJRWM Parcels (with LRS fields)**
 - Full Fee
 - Joint Fee
 - Fee - Life Estate
 - SJRWMD Conservation Easements (Less than fee)
 - Other Publicly Owned Lands

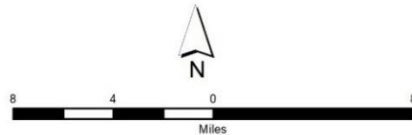

Date: 9/18/2024

Parcel ID	Acres
002569-0010	1,282.66
019576-0010	595.45

Attachment: FY 202425 List of Critical Wetlands_v1 (FY 2024-25 List of Critical Wetlands)

Flagler

2025 List Critical Wetlands & Land Acquisition Plan Flagler County

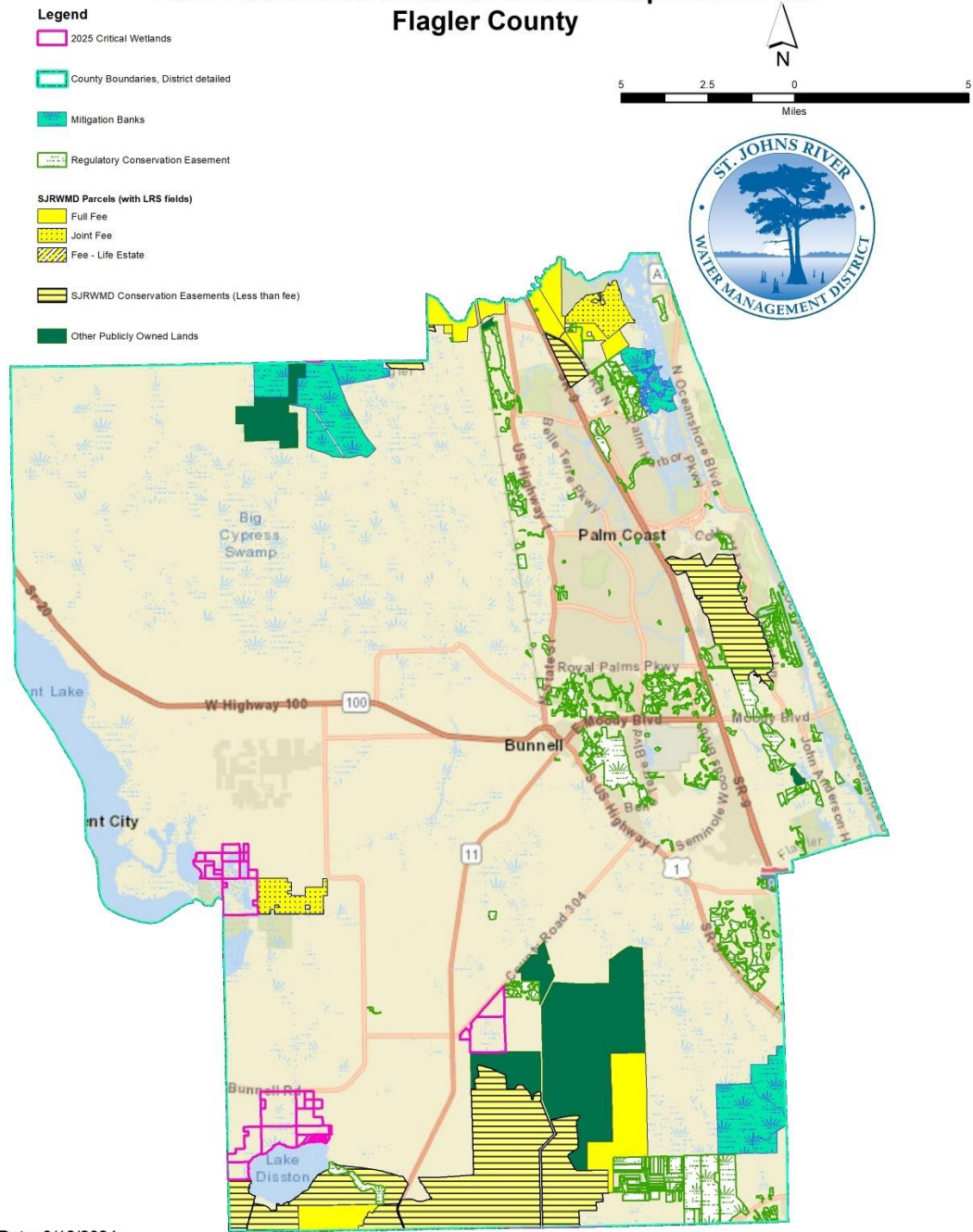

Date: 9/18/2024

Attachment: FY 202425 List of Critical Wetlands_v1 (FY 2024-25 List of Critical Wetlands)

Parcel ID	Acres
09-14-29-3950-00010-0010	5.37
09-14-29-0000-01020-0010	10.52
09-14-29-0000-01020-0020	6.35
09-14-29-0000-01020-0030	6.10
09-14-29-0000-01020-0040	6.19
09-14-29-0000-01020-0050	6.40
09-14-29-0000-01020-0060	12.85
09-14-29-0000-01020-0070	6.38

09-14-29-0000-01020-0080	6.39
09-14-29-0000-01020-0090	7.14
09-14-29-0000-01020-0100	19.27
09-14-29-0000-01020-0000	44.94
08-14-29-0000-01010-0000	400.49
09-14-29-0000-01010-0000	161.46
05-14-29-0000-01010-0000	629.75
18-14-29-0000-01010-0000	199.04
07-14-29-0000-02010-0000	379.90
20-13-30-1650-01010-0060	227.35
29-13-30-0000-01010-0010	644.94
30-13-30-0000-02030-0020	43.89
31-12-29-5550-00030-0000	76.85
31-12-29-5550-00020-0010	19.24
36-12-28-0000-03050-0000	60.73
36-12-28-0000-03060-0000	84.43
36-12-28-0000-02010-0000	113.93
36-12-28-0000-03070-0000	79.15
31-12-29-5550-00050-0000	80.28
31-12-29-5550-00110-0000	199.04
31-12-29-5550-00070-0010	20.02
31-12-29-5550-00070-0030	19.99
31-12-29-5550-00100-0000	78.87
06-13-29-5550-00040-0010	646.04
06-13-29-5550-00040-0030	10.21

Indian River

2025 List Critical Wetlands & Land Acquisition Plan Indian River County

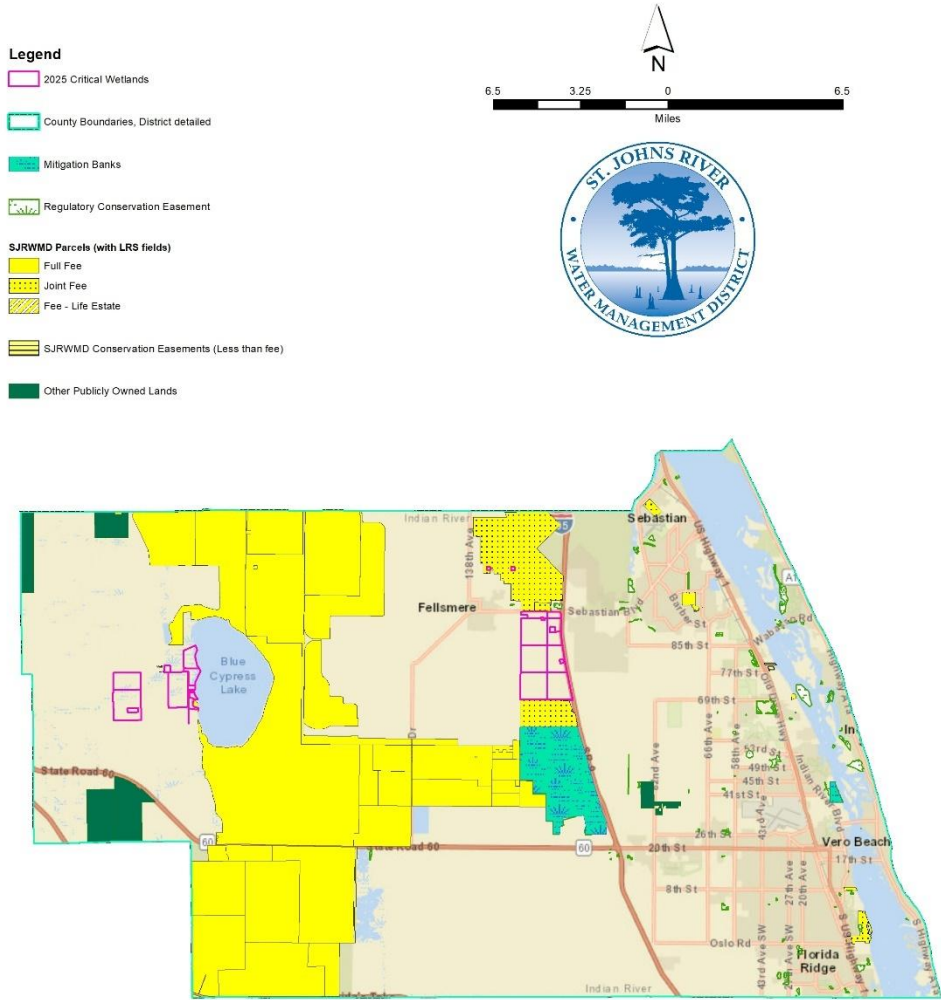

Date: 9/18/2024

Parcel ID	Acres
313600000100000010.0	219.80
313600000100000011.0	149.30
323501000010000001.0	618.60
313536000070000001.0	35.95
323503000010000001.0	418.98
323503000050000001.0	717.49
313536000100000001.0	21.68
323510000010000002.0	40.00
313819000050000001.0	135.92

Attachment: FY 202425 List of Critical Wetlands_v1 (FY 2024-25 List of Critical Wetlands)

31381900000500000002.0	18.17
31382000000500000001.0	70.51
31383000000100000001.0	635.50
31382900000100000001.0	174.80
31383100000100000001.0	640.00
31383200000100000001.2	415.12
32380600000100000001.0	640.00
32380500000100000001.0	542.86

Lake

2025 List Critical Wetlands & Land Acquisition Plan Lake County

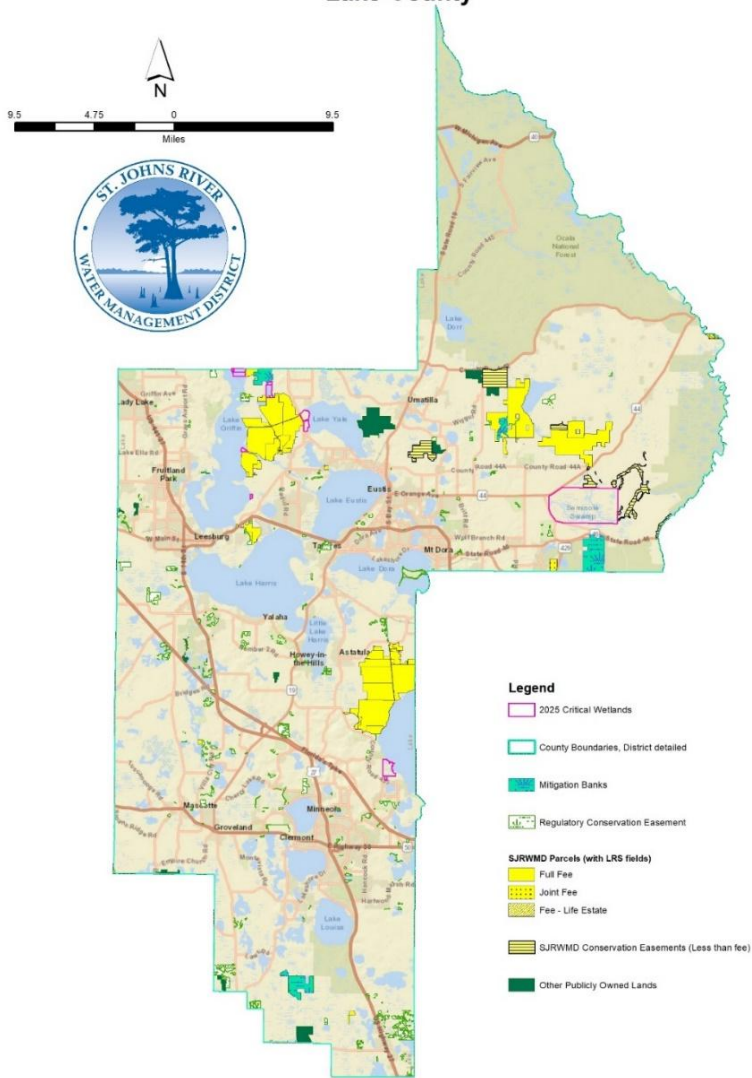

Date: 9/18/2024

Parcel ID	Acres
35-21-26-0001-000-00200	365.90
02-22-26-0002-000-01300	19.90
37-19-28-0100-000-00000	5298.88
13-18-25-0003-000-00200	146.30
10-18-25-0002-000-01600	168.25
03-18-25-0003-000-01100	30.58
05-18-25-0001-000-00200	230.00
05-18-25-0001-000-00201	120.00
05-18-25-0002-000-00400	10.00
06-18-25-0001-000-00600	8.00

Attachment: FY 202425 List of Critical Wetlands_v1 (FY 2024-25 List of Critical Wetlands)

Marion

2025 List Critical Wetlands & Land Acquisition Plan Marion County

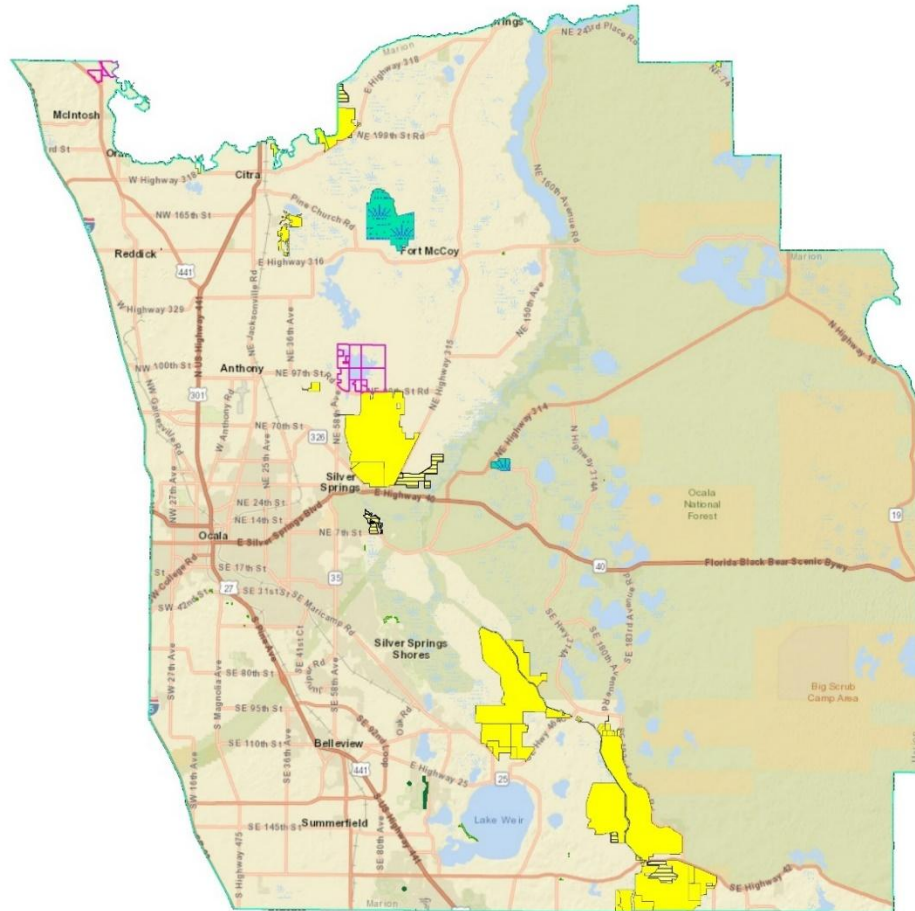

Legend

- 2025 Critical Wetlands
- County Boundaries, District detailed
- Mitigation Banks
- Regulatory Conservation Easement
- SJRWMD Parcels (with LRS fields)**
- Full Fee
- Joint Fee
- Fee - Life Estate
- SJRWMD Conservation Easements (Less than fee)
- Other Publicly Owned Lands

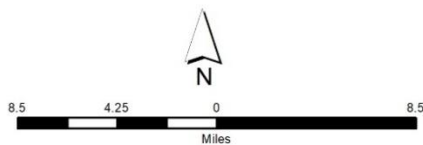

Date: 9/18/2024

Parcel ID	Acres
02101-000-00	6.49
02069-000-00	204.39
02069-001-00	38.36
02114-000-00	126.50

Attachment: FY 202425 List of Critical Wetlands_v1 (FY 2024-25 List of Critical Wetlands)

02110-000-00	1.02
15962-000-00	248.24
15963-000-00	40.69
15965-000-00	10.20
15967-000-00	261.52
15964-000-00	321.87
15971-000-00	161.47
15960-000-00	639.78
15972-000-00	575.37
15974-000-00	40.60
15969-000-00	85.55
15973-000-00	44.69

Nassau

2025 List Critical Wetlands & Land Acquisition Plan Nassau County

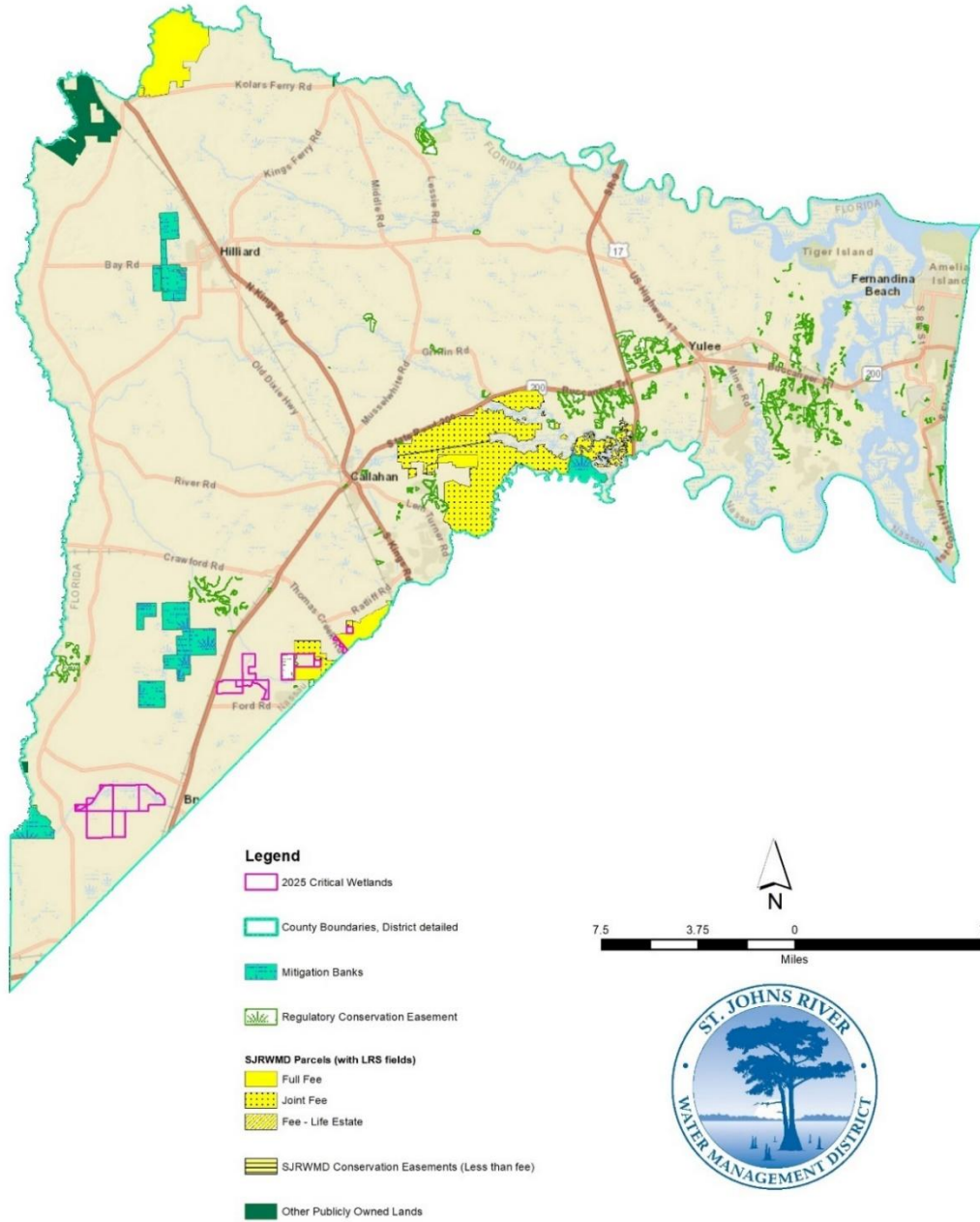

Date: 9/18/2024

Parcel ID	Acres
35-1N-24-0000-0001-0000	325.33
34-1N-24-0000-0002-0000	280.00
04-1S-24-0000-0002-0000	268.98
04-1S-24-0000-0001-0000	40.00
03-1S-24-021W-0030-0040	174.10
24-1N-24-0750-0003-0271	781.82

Attachment: FY 2024-25 List of Critical Wetlands_v1 (FY 2024-25 List of Critical Wetlands)

30-1N-25-0000-0002-0020	13.08
29-1N-25-0000-0002-0000	33.94
28-1S-23-0000-0001-0000	40.61
28-1S-23-0000-0004-0000	43.67
27-1S-23-0000-0002-0000	28.95
27-1S-23-0000-0001-0000	45.37
34-1S-23-0000-0001-0000	463.58
26-1S-23-0000-0001-0000	653.28
35-1S-23-0000-0002-0000	647.98
25-1S-23-0000-0002-0000	331.75
36-1N-24-0000-0002-0000	240.00

Okeechobee

**2025 List Critical Wetlands & Land Acquisition Plan
Okeechobee County**

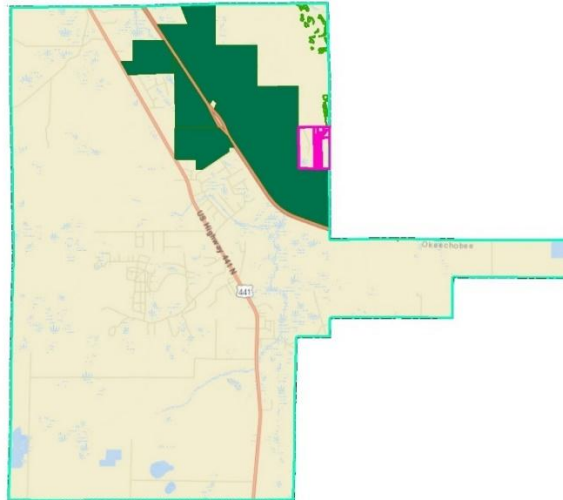

- Legend**
- 2025 Critical Wetlands
 - County Boundaries, District detailed
 - Mitigation Banks
 - Regulatory Conservation Easement
 - SJRWM Parcels (with LRS fields)**
 - Full Fee
 - Joint Fee
 - Fee - Life Estate
 - SJRWM Conservation Easements (Less than fee)
 - Other Publicly Owned Lands

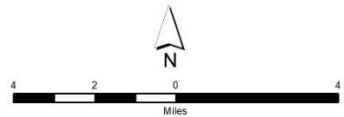

Date: 9/18/2024

Parcel ID	Acres
1-24-33-35-0A00-00001-0000/alt.key 13872	105.69
1-24-33-35-0A00-00001-E000/alt.key 13877	38.18
1-24-33-35-0A00-00001-D000/alt.key 13876	37.99
1-24-33-35-0A00-00001-C000/alt.key 13875	37.97
1-14-33-35-0A00-00001-0000/alt.key 13614	662.48
1-24-33-35-0A00-00002-0000/alt.key 13878	252.53

Attachment: FY 202425 List of Critical Wetlands_v1 (FY 2024-25 List of Critical Wetlands)

Orange

2025 List Critical Wetlands & Land Acquisition Plan Orange County

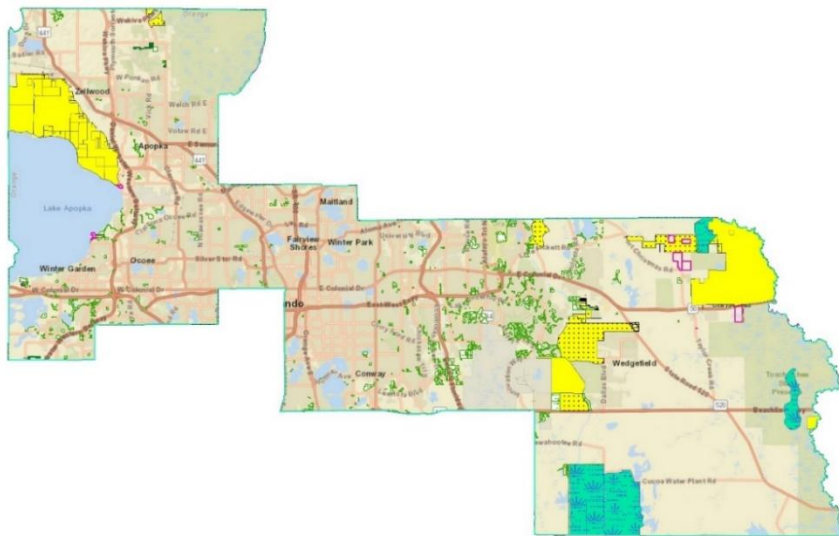

- Legend**
- 2025 Critical Wetlands
 - County Boundaries, District detailed
 - Mitigation Banks
 - Regulatory Conservation Easement
 - SJRWM Parcels (with LRS fields)**
 - Full Fee
 - Joint Fee
 - Fee - Life Estate
 - SJRWMD Conservation Easements (Less than fee)
 - Other Publicly Owned Lands

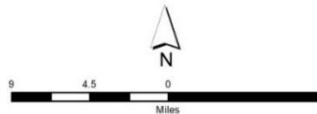

Date: 9/18/2024

Parcel ID	Acres
282130000000003	23.83
332303000000008	1.61
272202000000002	32.29
332208000000004	88.19
332216000000023	239.01
332216000000004	163.07
272211000000002	7.04
332236000000003	245.17
332209000000004	80.78

Attachment: FY 202425 List of Critical Wetlands_v1 (FY 2024-25 List of Critical Wetlands)

Putnam

2025 List Critical Wetlands & Land Acquisition Plan Putnam County

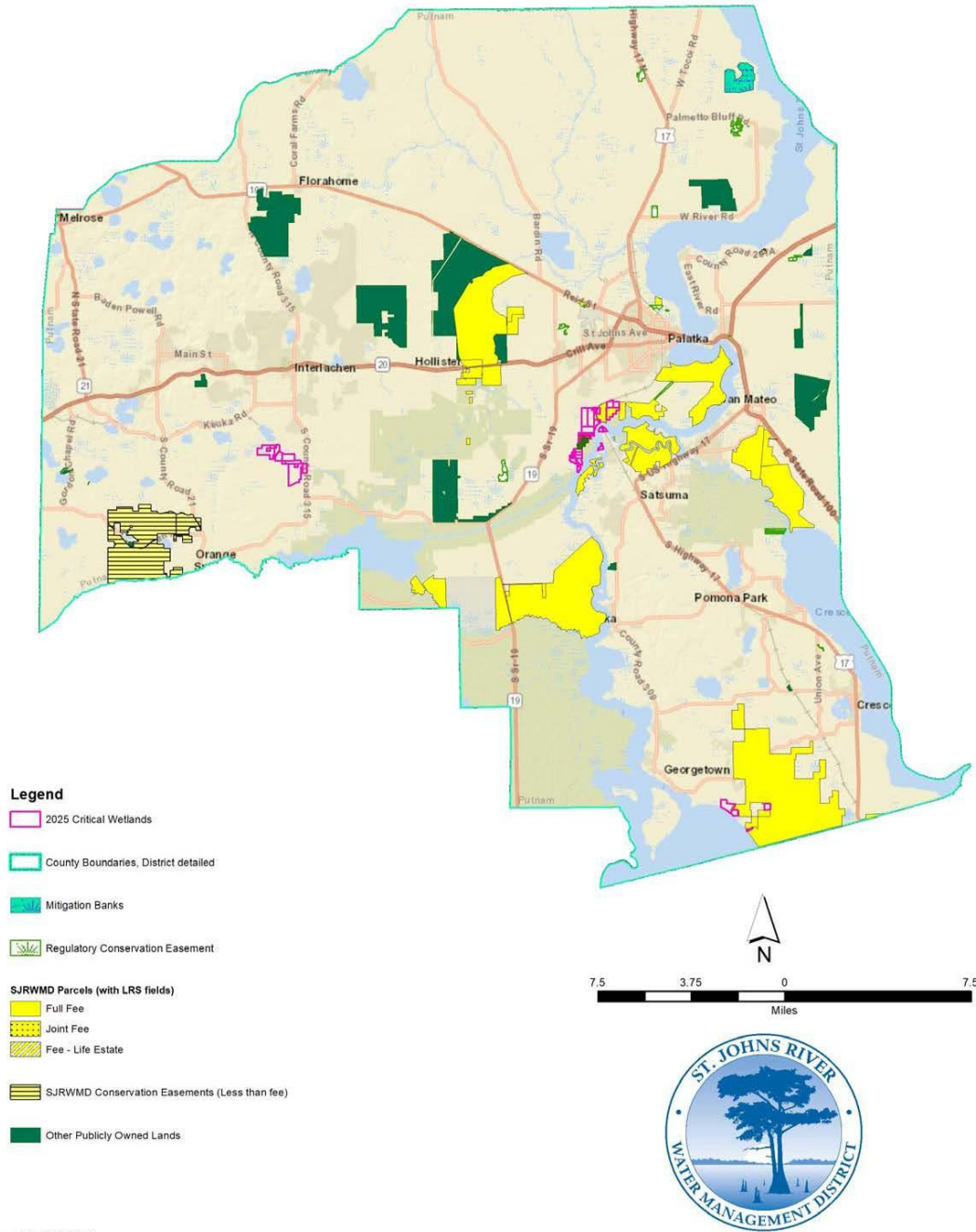

Date: 9/23/2024

Parcel ID	Acres
33-10-27-0000-0000-0007	19.89
33-10-26-0000-0010-0200	30.47
23-10-26-0000-0380-0000	39.87
03-11-24-0000-0010-0010	244.24
33-10-24-0000-0010-0031	57.19
39-11-26-0000-0150-0000	17.62

Attachment: FY 2024-25 List of Critical Wetlands_v1 (FY 2024-25 List of Critical Wetlands)

33-10-26-0000-0010-0580	5.52
27-10-26-0000-0050-0000	32.42
27-10-26-0000-0060-0010	3
33-10-26-0000-0010-0420	3
23-10-26-0000-0400-0020	43.3
33-10-24-0000-0010-0021	147.67
34-10-24-0000-0020-0000	90.52
26-10-26-0000-0050-0000	101.4
33-10-26-0000-0010-0500	4.88
03-11-24-0000-0040-0000	9.93
03-11-24-0000-0060-0000	10.22
03-11-24-0000-0030-0000	10
33-10-24-0000-0010-0000	4.98
16-13-27-0000-0010-0010	38.92
21-13-27-0000-0020-0000	6.12
27-10-26-0000-0030-0000	30.32
33-10-26-0000-0010-0410	23.6
33-10-26-0000-0010-0510	4.87
34-10-26-0000-0000-0011	31.04
34-10-26-0000-0010-0000	19.96
27-10-26-0000-0070-0000	79.79
03-11-24-0000-0060-0000	10.22
33-10-24-0000-0010-0000	4.98
16-13-27-0000-0013-0000	1.66
27-10-26-0000-0060-0020	115.77
28-10-26-0000-0190-0000	29.7
03-11-24-0000-0010-0010	244.24
03-11-24-0000-0010-0000	91.63
03-11-24-0000-0040-0000	9.93
27-10-26-0000-0060-0000	118.51
33-10-26-0000-0010-0000	27.3
34-10-26-0000-0010-0160	24.99
34-10-24-0000-0020-0000	90.52
33-10-24-0000-0010-0030	39.98
37-13-27-0000-0010-0000	109.44
27-10-26-0000-0030-0010	3.53
33-10-26-0000-0010-0484	4.55
33-10-24-0000-0010-0021	147.67
17-13-27-0000-0021-0000	38.44
33-10-26-0000-0010-0520	17.76
04-11-26-0000-0021-0000	53.06
33-10-26-0000-0010-0482	2.91
34-10-26-0000-0010-0150	25.22
33-10-24-0000-0010-0031	57.19
33-10-24-0000-0010-0030	39.98
33-10-24-0000-0010-0020	15.03
03-11-24-0000-0010-0000	91.63
03-11-24-0000-0030-0000	10
33-10-24-0000-0010-0020	15.03

St. Johns

2025 List Critical Wetlands & Land Acquisition Plan St. Johns County

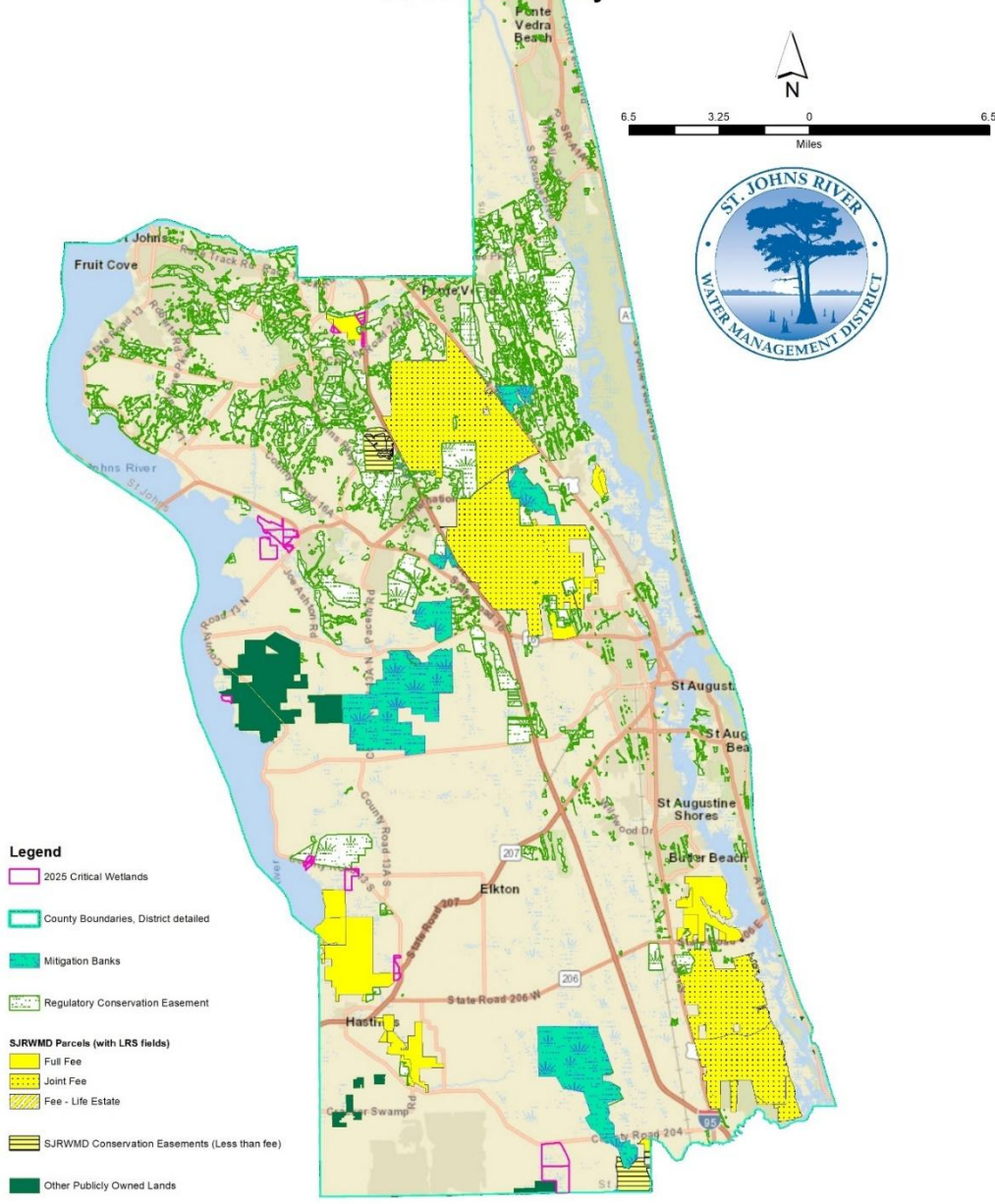

Date: 9/18/2024

Parcel ID	Acres
0236300032	10.30
0235500010	20.50
0235400003	48.92
0262900020	12.07
0262600010	7.20
0261300000	6.61
0368300000	220.09
0369000000	57.60
0374000000	36.87

Attachment: FY 202425 List of Critical Wetlands_v1 (FY 2024-25 List of Critical Wetlands)

0371600000	40.00
0370500000	61.65
0370400000	11.00
0370300000	9.00
0314200010	155.80
0196300000	17.00
0197110020	9.62
0197110030	21.65
0123500000	146.66
0128800000	126.28
0130200000	77.92
0130400000	66.79
0130400040	11.53
0129000000	257.93
1417300000	465.92
1418800000	470.56
0196300020	5.57
0196200000	6.57
0196300030	4.21

Seminole

2025 List Critical Wetlands & Land Acquisition Plan Seminole County

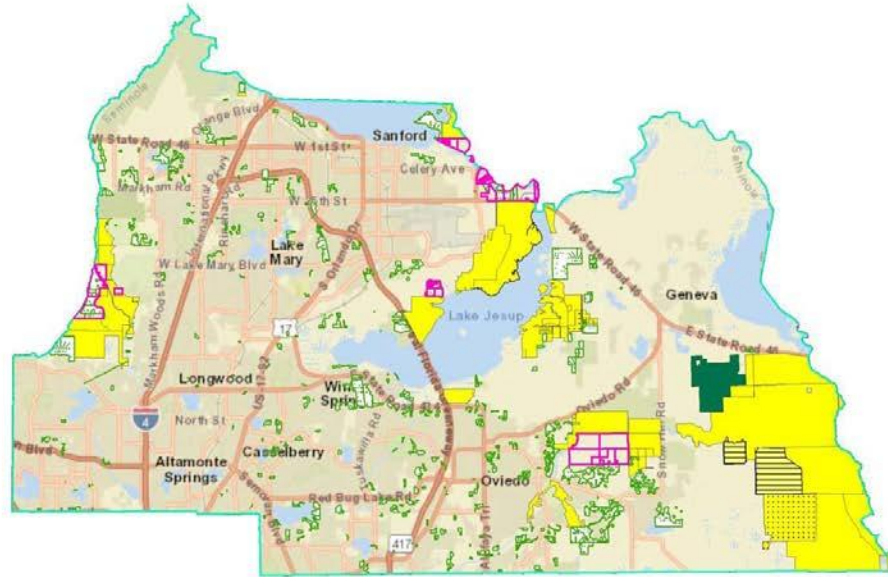

Date: 9/23/2024

Parcel ID	Acres
172031300004K0000	1.62
36193130000200000	1.82
162029300003D0000	0.77
172031300004D0000	2.69
172031300004N0000	2.68
07213230000200000	244.42
172132300001A0000	41.5
34193130000600000	113.77
341931300006E0000	6.47

Attachment: FY 202425 List of Critical Wetlands_v1 (FY 2024-25 List of Critical Wetlands)

162029300003B0000	1.10
162029300003C0000	0.87
172132300003A0000	1.51
08213230000200000	293.08
162029300003E0000	2.55
172031300004E0000	3.56
172031300004C0000	3.51
17213230000300000	105.59
01203130000200000	1.1
16202930000300000	189.84
172031300004R0000	2.8
281931300004B0000	8.85
172132300002B0000	2.98
27193130000300000	0.02
17203130000500000	42.61
212029300001B0000	270.22
18213230000100000	271.82
281931300006E0000	0.84
18213230000200000	40.77
27193130000100000	3.98
291931300001A0000	8.55
341931300006D0000	14.39
15202930000400000	30.86
17213230000200000	2.71
172031300004F0000	6.1
16202930000100000	80.29
35193130000100000	291.45
281931300005A0000	4.31
172031300004M0000	28.94
162029300003A0000	6.79
281931300006C0000	2.9
172132300003B0000	11.14
36193130000100000	37.78
341931300006G0000	5.85
162029300001A0000	3.96
341931300006F0000	1.82
271931300002A0000	10.83
281931300004C0000	6.28
281931300012B0000	2.87
02203130000300000	0.15
172031300004L0000	1.0
1720315AZ00000560	3.72
34193130000500000	82.83
172031300004J0000	42.96
281931300001A0000	101.5
341931300006C0000	25.24
341931300006A0000	49.45
172031300004B0000	2.44
172031300004P0000	6.56
172031300004Q0000	2.71
361931300001A0000	2.15
16202930000200000	3.62
281931300007A0000	0.85
1720315020D000000	0.4

1721323000010000	132.55
281931300003A0000	50.81
351931300001A0000	2.02
281931300006D0000	5.07
341931300006B0000	14.07

Volusia

2025 List Critical Wetlands & Land Acquisition Plan Volusia County

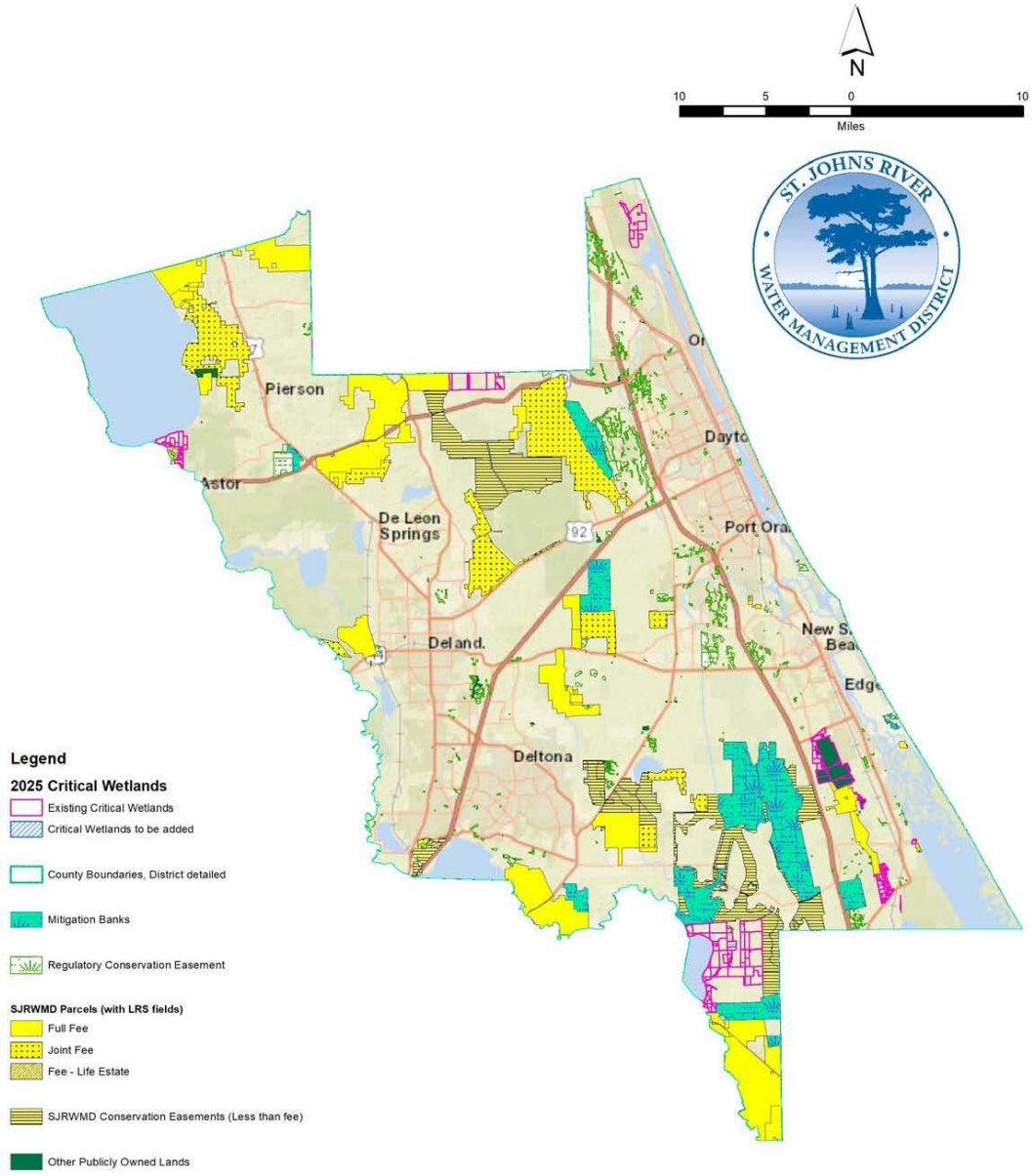

Date: 10/2/2024.

Parcel ID	Acres
402900000010/alt.key 2079312	90.4
402800000010/alt.key 2079291	624.6
402700000010/alt.key 2079274	644.54
402600000020/alt.key 2079240	318.22
402600000011/alt.key 4132325	29.18
402600000010/alt.key 2079231	181.26

Attachment: FY 202425 List of Critical Wetlands_v1 (FY 2024-25 List of Critical Wetlands)

402600000090/alt.key 5087191	42.01
030900000030/alt.key 3763173	236.46
031600000010/alt.key 3764234	320.00
030900000010/alt.key 3763157	274.00
031700000010/alt.key 3764251	160.00
032800000050/alt.key 3764471	80.00
032900000010/alt.key 3764498	40.00
032000000010/alt.key 3764277	29.00
032900000020/alt.key 3764501	64.00
032000000030/alt.key 3764307	166.00
933100000050/alt.key 3761715	95.00
030600000010/alt.key 3763122	26.00
933200000020/alt.key 3761766	363.00
030500000010/alt.key 3763114	55.00
933300000020/alt.key 3761782	363.00
030400000010/alt.key 3763068	151.37
030400000030/alt.key 3763084	215.00
030400000040/alt.key 3763092	48.00
030400000070/alt.key 8012258	4.56
030800000010/alt.key 3763131	23.00
030900000020/alt.key 3763165	80.00
031500000010/alt.key 3764200	320.00
031400000020/alt.key 3764196	160.00
031100000020/alt.key 3764137	475.00
030200000020/alt.key 3762495	160.00
030200000010/alt.key 3762487	497.21
933400000011/alt.key 3761804	24.10
933500000020/alt.key 3762452	435.02
031100000040/alt.key 3764153	79.92
031000000010/alt.key 3763181	39.59
031000000020/alt.key 3763190	125.75
031100000010/alt.key 3764129	78.71
030300000010/alt.key 3762509	162.38
933400000010/alt.key 3761791	73.97
030800000050/alt.key 7333813	1.05
030800000020/alt.key 3763149	2.02
031700000020/alt.key 3764269	63.12
031600000020/alt.key 3764242	4.84
032000000020/alt.key 3764293	44.39
032000000021/alt.key 7988917	8.40
031100000030/alt.key 3764145	6.77
031400000030/alt.key 7237342	121.29
571200000020/alt.key 2002468	230.24
571100000010/alt.key 2002441	114.32
571200000030/alt.key 2002476	67.28
571200000100/alt.key 5901513	39.95
571200000010/alt.key 2002450	140.39
571300000010/alt.key 2002484	32.86
580700000020/alt.key 2025395	78.8
581800000010/alt.key 2029625	38.39
571300000040/alt.key 2002522	22.54
572400000010/alt.key 2002531	90.91
843900000040/alt.key 3980506	25.00
320600000040/alt.key 2949961	26.00

320701000090/alt.key 2949996	626.00
320700020020/alt.key 2949970	8.50
320701000530/alt.key 2950021	9.00
320701000880/alt.key 2950030	10.00
320701000340/alt.key 2950013	5.00
320800000010/alt.key 2950048	160.00
321800000030/alt.key 2957662	80.00
321800000020/alt.key 2957654	240.00
320701000010/alt.key 2949988	40.00
321700040044/alt.key 2957646	109.20
320701000300/alt.key 2950005	5.00
950500000292/alt.key 4065679	4.84
944401040010/alt.key 4033092	10.76
951900000010/alt.key 4073809	44.48
951900000080/alt.key 4073973	1.0
953702000060/alt.key 4074881	18.6
953702000070/alt.key 4074899	18.0
953702000080/alt.key 4074902	28.0
953702000070/alt.key 4074911	47.59
953702000390/alt.key 4075194	8.0
953702000400/alt.key 4075216	8.27
953702000420/alt.key 4075241	10.0
953702000650/alt.key 4075500	10.0
953702000670/alt.key 4075534	8.29
953702000680/alt.key 4075551	8.29
953702000690/alt.key 4075569	10.0
953702000700/alt.key 4075585	10.0
953702000710/alt.key 4075593	10.0
953702000720/alt.key 4075607	10.0
953702000740/alt.key 4075623	10.0
953702000750/alt.key 4075631	10.0
953702000760/alt.key 4075640	11.0
953702000763/alt.key 4075674	1.0
953702000770/alt.key 4075682	7.0
953702000780/alt.key 4075704	9.0
953702000801/alt.key 4075739	0.13
003700000010/alt.key 3764692	547.0
483202000840/alt.key 5086623	8.38